

Details of Proposed New Route (without claiming priority, FO action after 18 months)

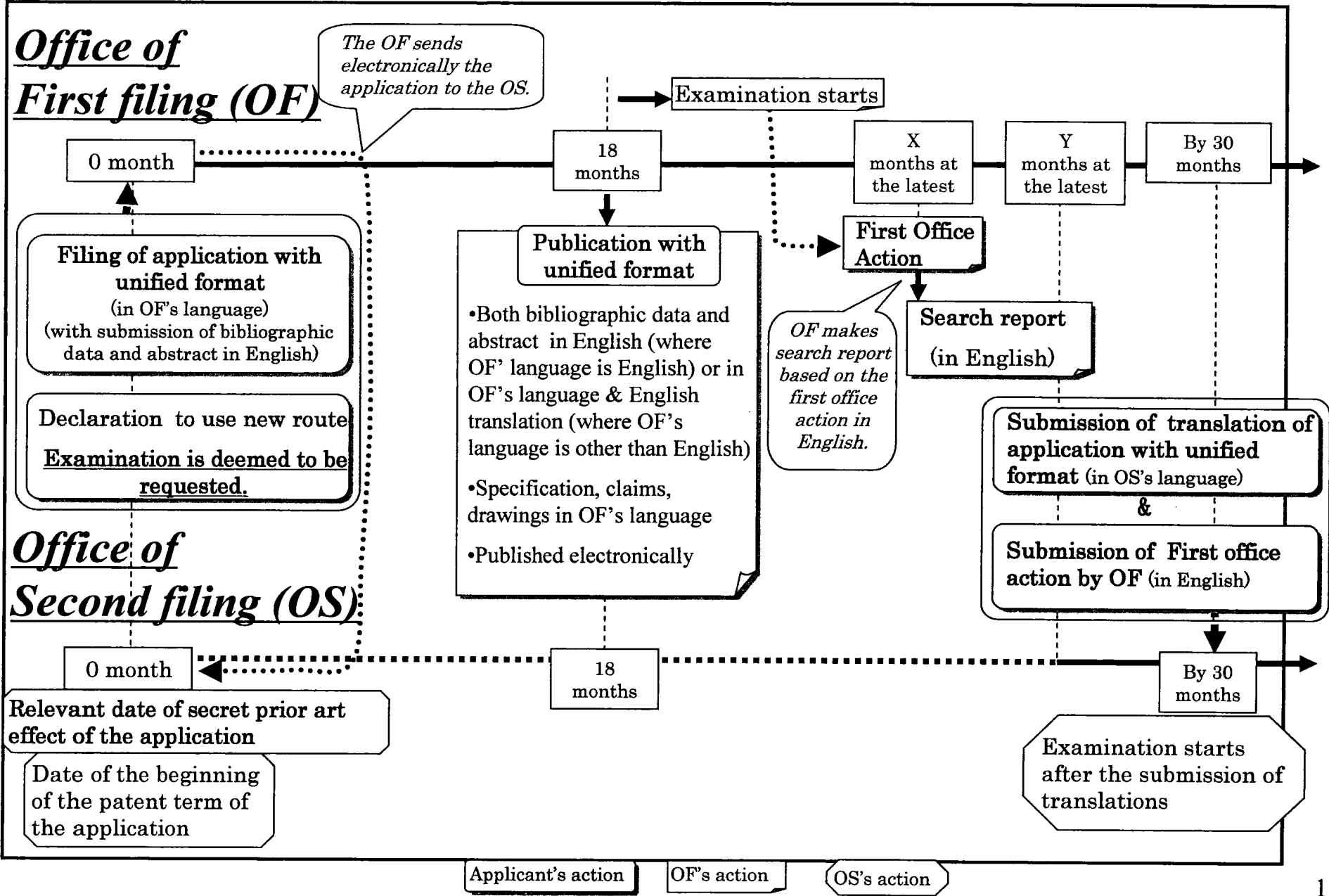

Details of Proposed New Route (without claiming priority, FO action before 18 months)

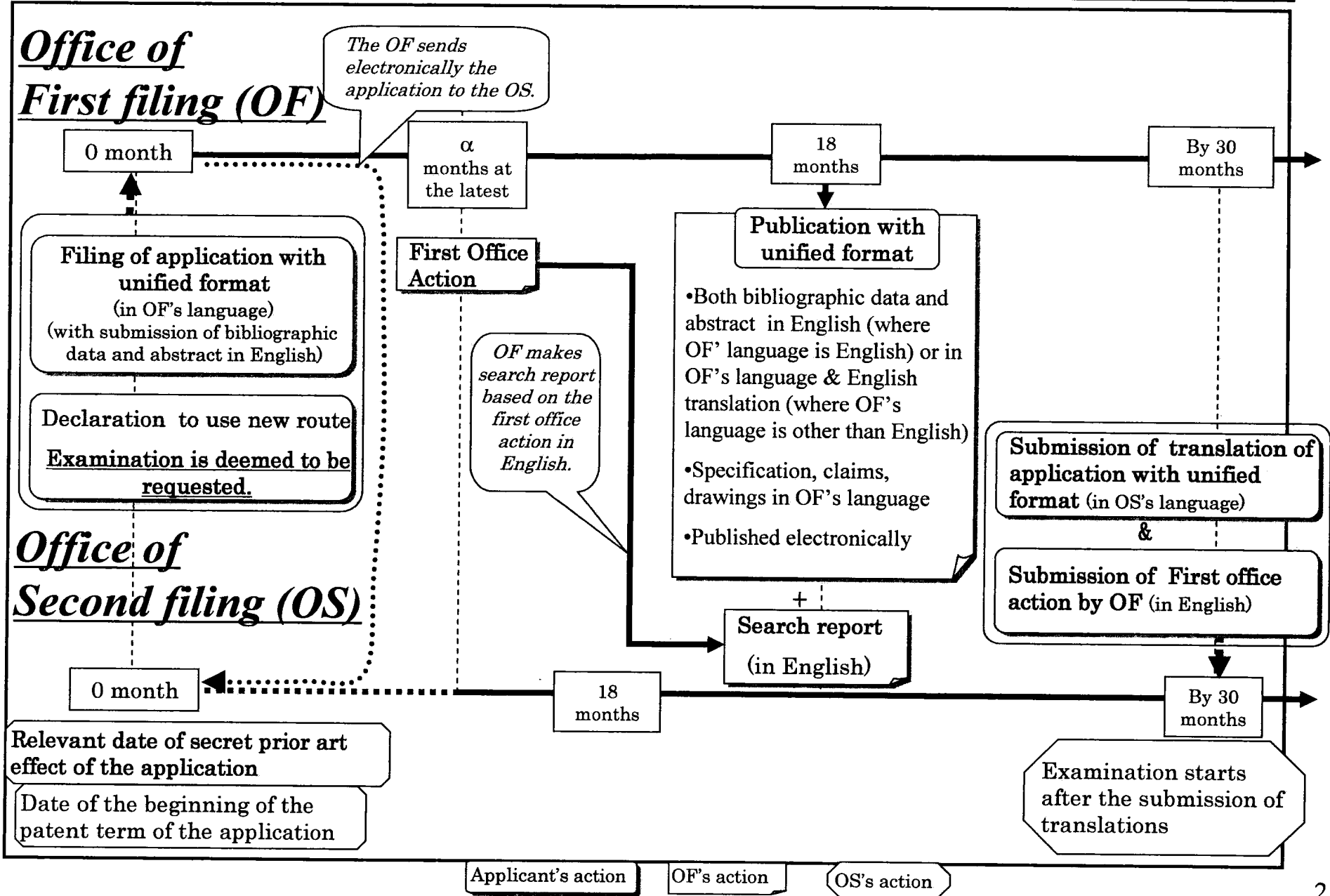

Details of Proposed New Route (with claiming priority, FO action after 18 months)

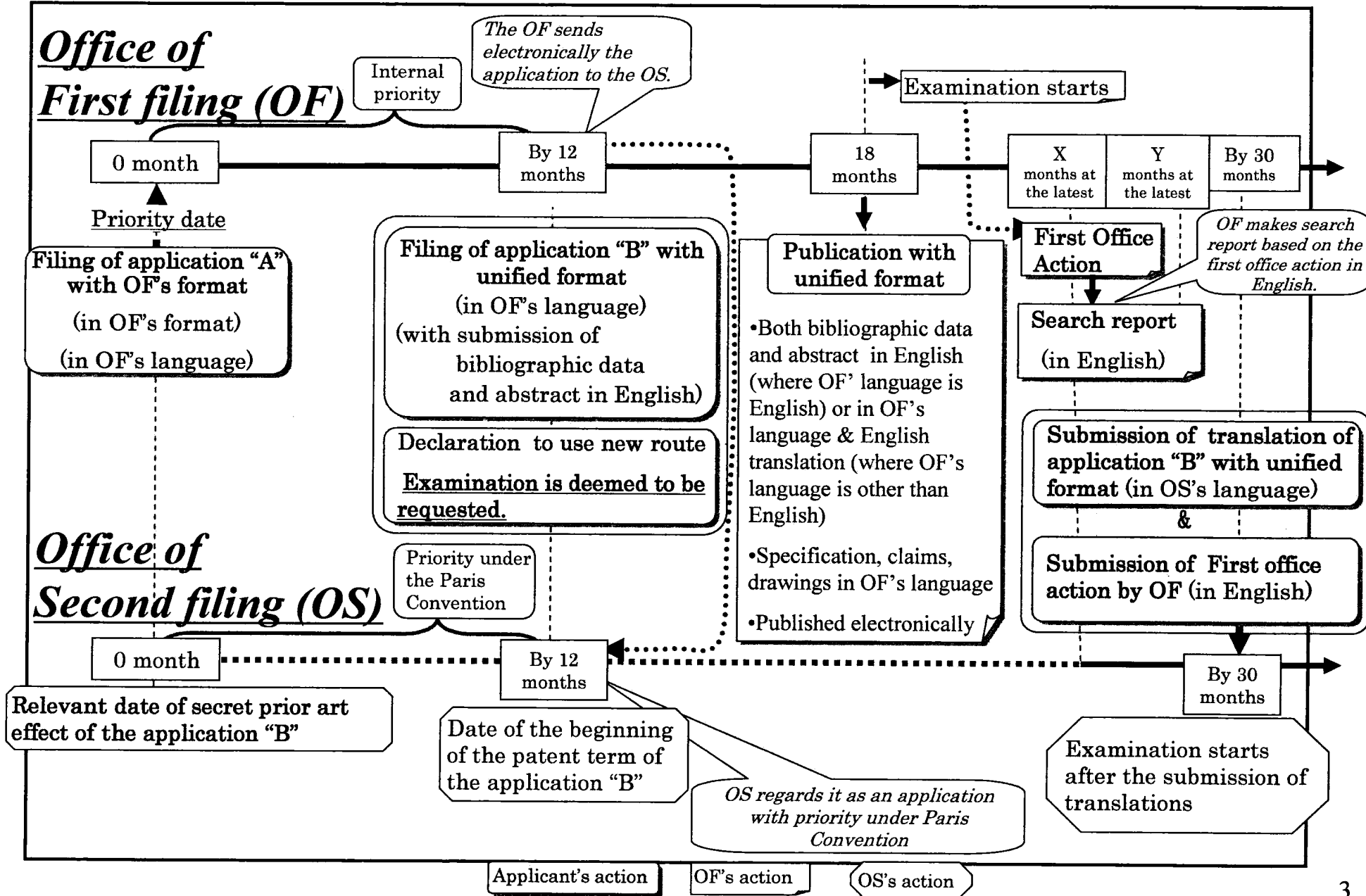

Details of Proposed New Route (with claiming priority, FO action before 18 months)

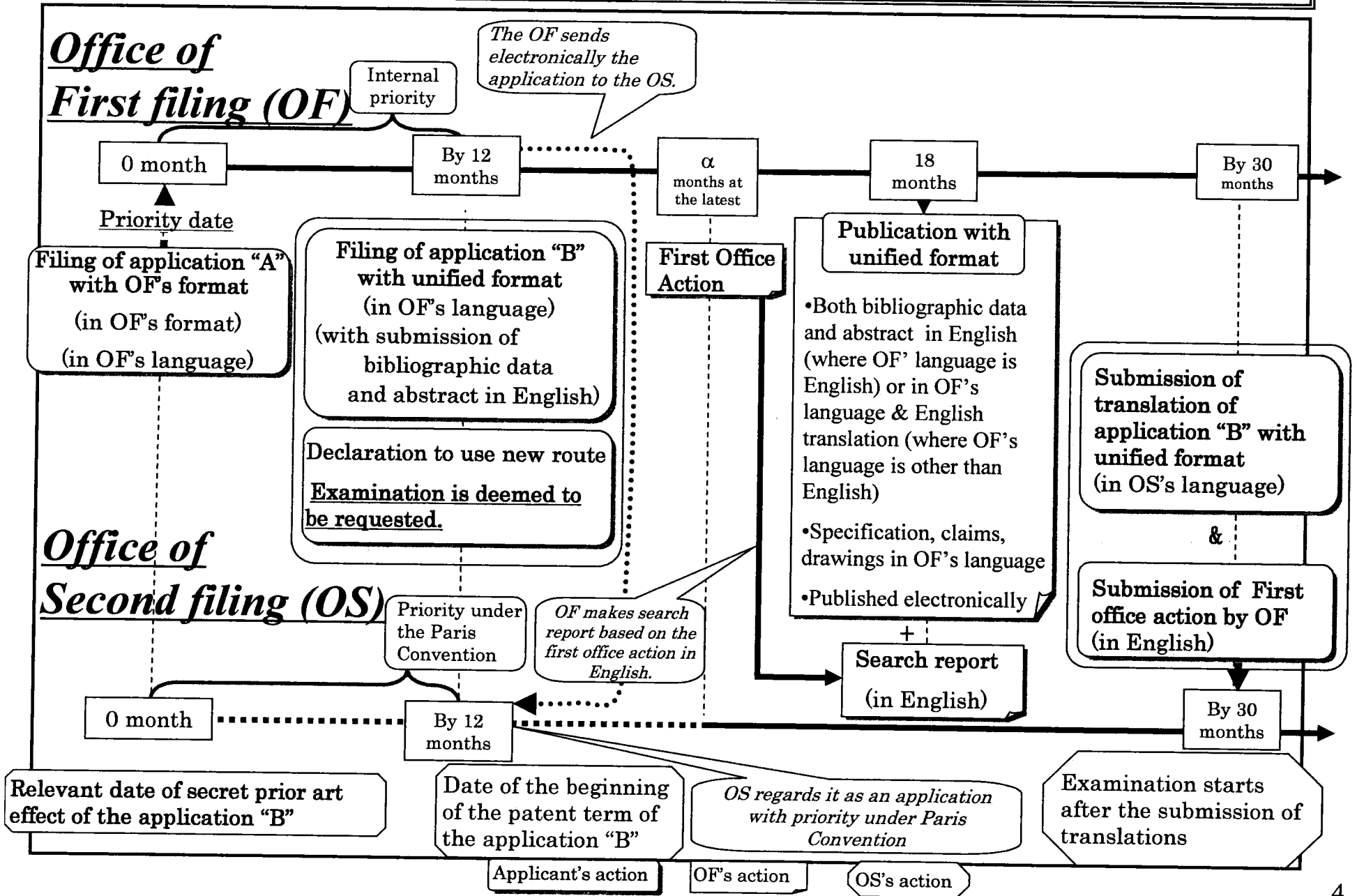

Comparison of 3 Routes : Advantages and Disadvantages

	Use		Advantages	Disadvantages
Paris Route	<ul style="list-style-type: none"> • For filing in few countries 	Applicant	<ul style="list-style-type: none"> • The cost is lower than the PCT Route when an applicant obtains patents in few countries 	<ul style="list-style-type: none"> • An applicant needs to make translations in different formats within 12 months from the priority date.
		Patent Office		<ul style="list-style-type: none"> • A search and examination result of the OF is often unavailable to the OS.
PCT	<ul style="list-style-type: none"> • For filing in many countries 	Applicant	<ul style="list-style-type: none"> • An applicant can use the expanded time limit (30 months from the priority date) and a search and examination result of the OF to determine whether to continue the application procedure and to submit a translation to the OS. 	<ul style="list-style-type: none"> • It is rather expensive when an applicant obtains patents in few countries.
		Patent Office	<ul style="list-style-type: none"> • A search and examination result of the OF is always available to the OS. It contributes to high quality and expedited examination. 	
New Route	<ul style="list-style-type: none"> For filing in few countries 	Applicant	<ul style="list-style-type: none"> • The cost is lower than PCT route when an applicant files to limited number of countries which participate in the agreement. • Procedure is simple. • An applicant can use the expanded time limit (30 months from the priority date) and a search and examination result of the OF to determine whether to continue the application procedure and to submit a translation to the OS. 	<ul style="list-style-type: none"> • An applicant can file only with the Offices of the limited number of countries which participate in the agreement.
		Patent Office	<ul style="list-style-type: none"> • A search and examination result of the OF is always available to the OS. It contributes to high quality and expedited examination. 	